How to Install and Activate ClickWhale Pro

Getting Started · https://clickwhale.pro/docs/article/how-to-install-activate-clickwhale-pro/

This feature is only available in the Pro version of ClickWhale.

In this article, we will provide a straightforward guide on how to install and activate the premium version of ClickWhale.

Download the plugin

After checking out, you will receive a purchase receipt email with your download link, license key, license usage and guides to get started.

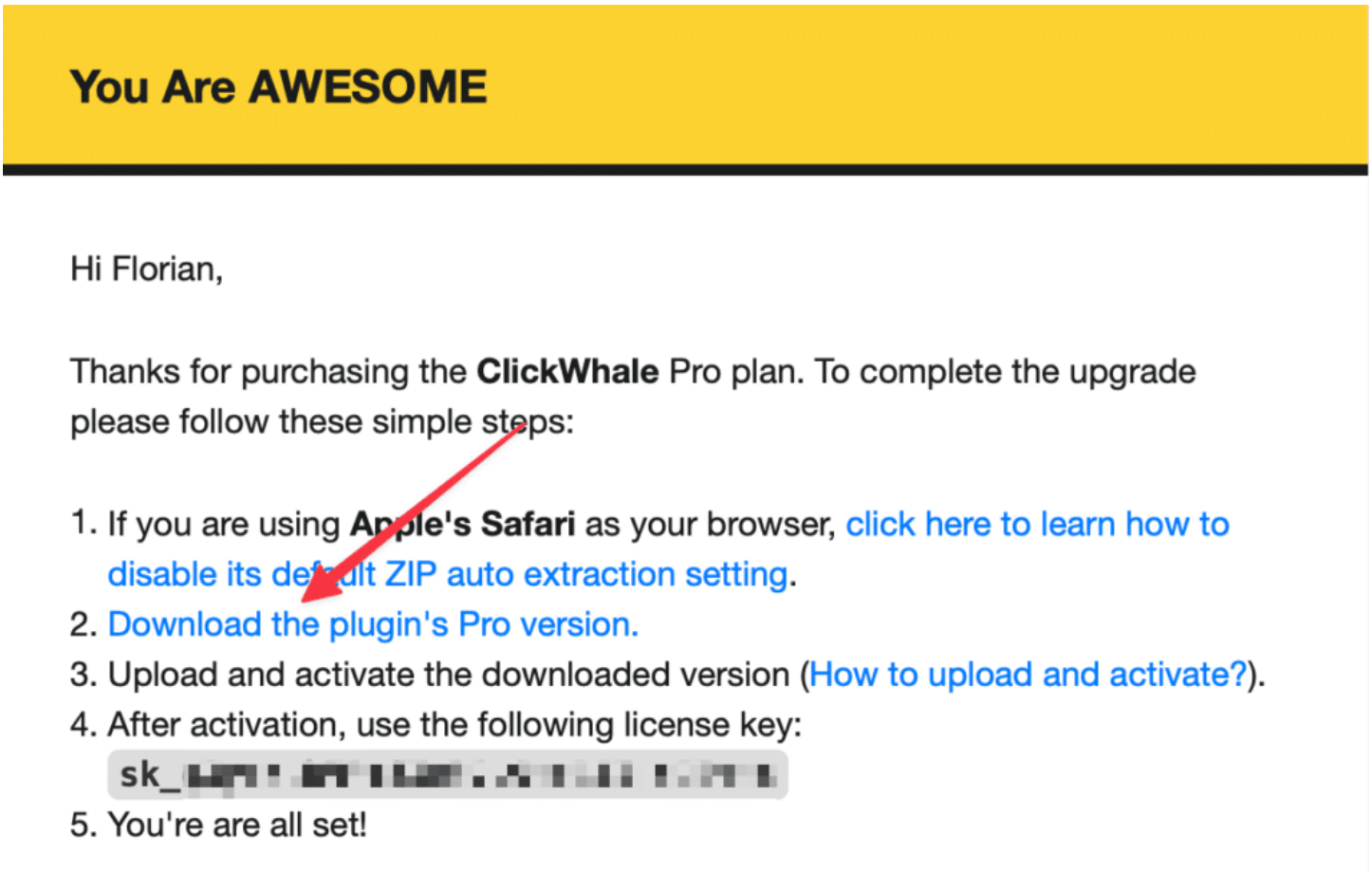

Upload the plugin to your site

It's time to upload the ClickWhale Pro plugin to your site. To do this, follow these steps:

Login to your site, navigate to **Plugins**, and select **Add New Plugin**.

It will then prompt you to the **Add Plugin** page, and from there, click the **Upload Plugin** button at the top of the page (next to “Add Plugin”).

On the uploader form that appears on the same page, choose the **clickwhale-pro.zip** file and click the **Install Now** button.

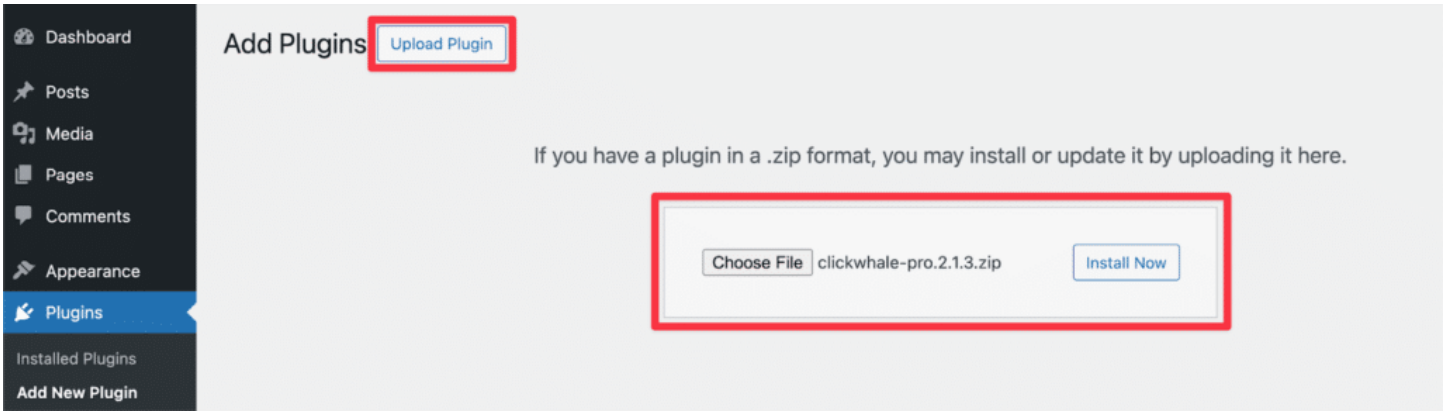

Once the installation is complete, you’ll see this page, click the **Activate Plugin** button to proceed with the activation.

After installing and activating the plugin, the final step is to activate your license key.

Enter your license key

After you click the Activate Plugin button in the previous step, you will see a page requesting your license key.

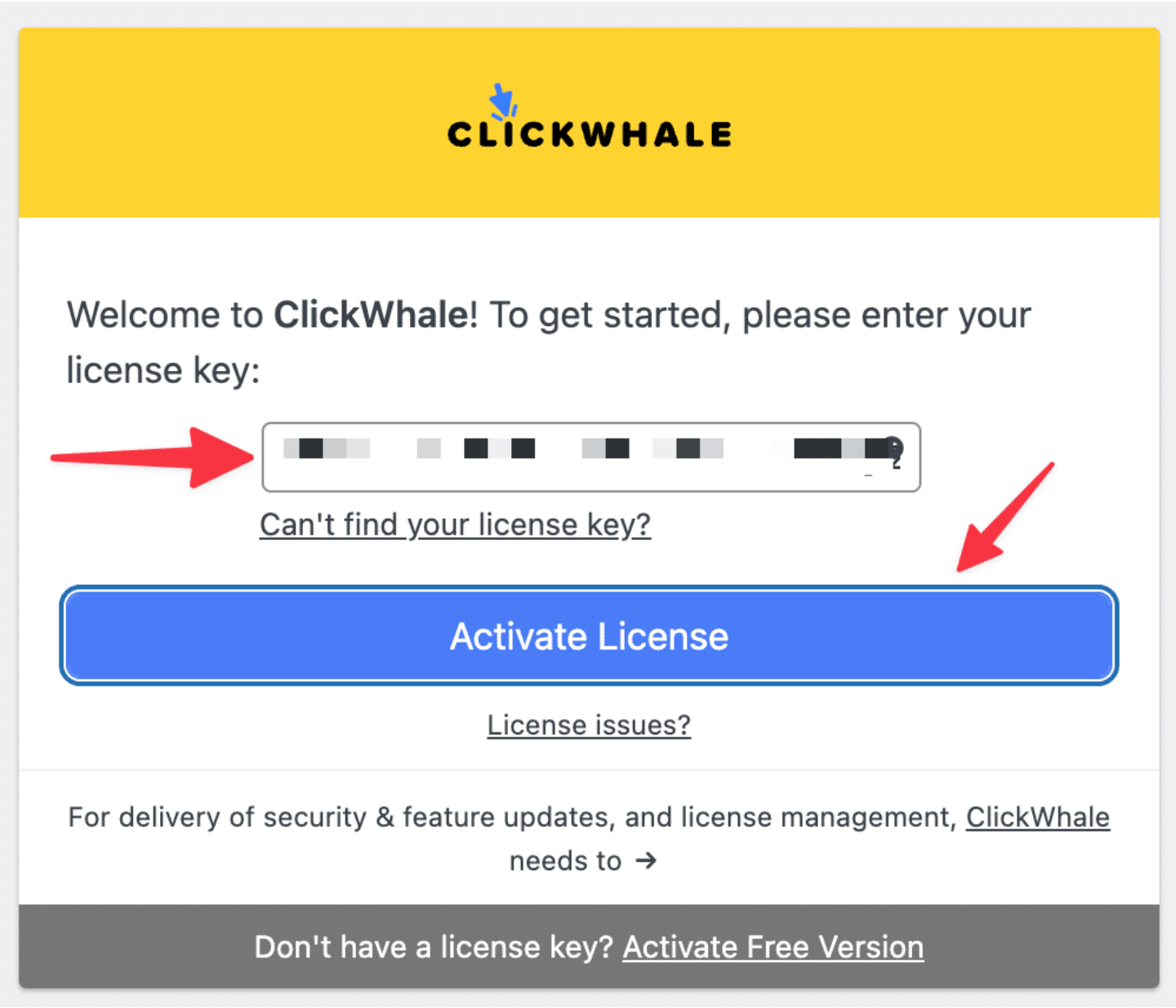

Copy your license key from the purchase receipt email.

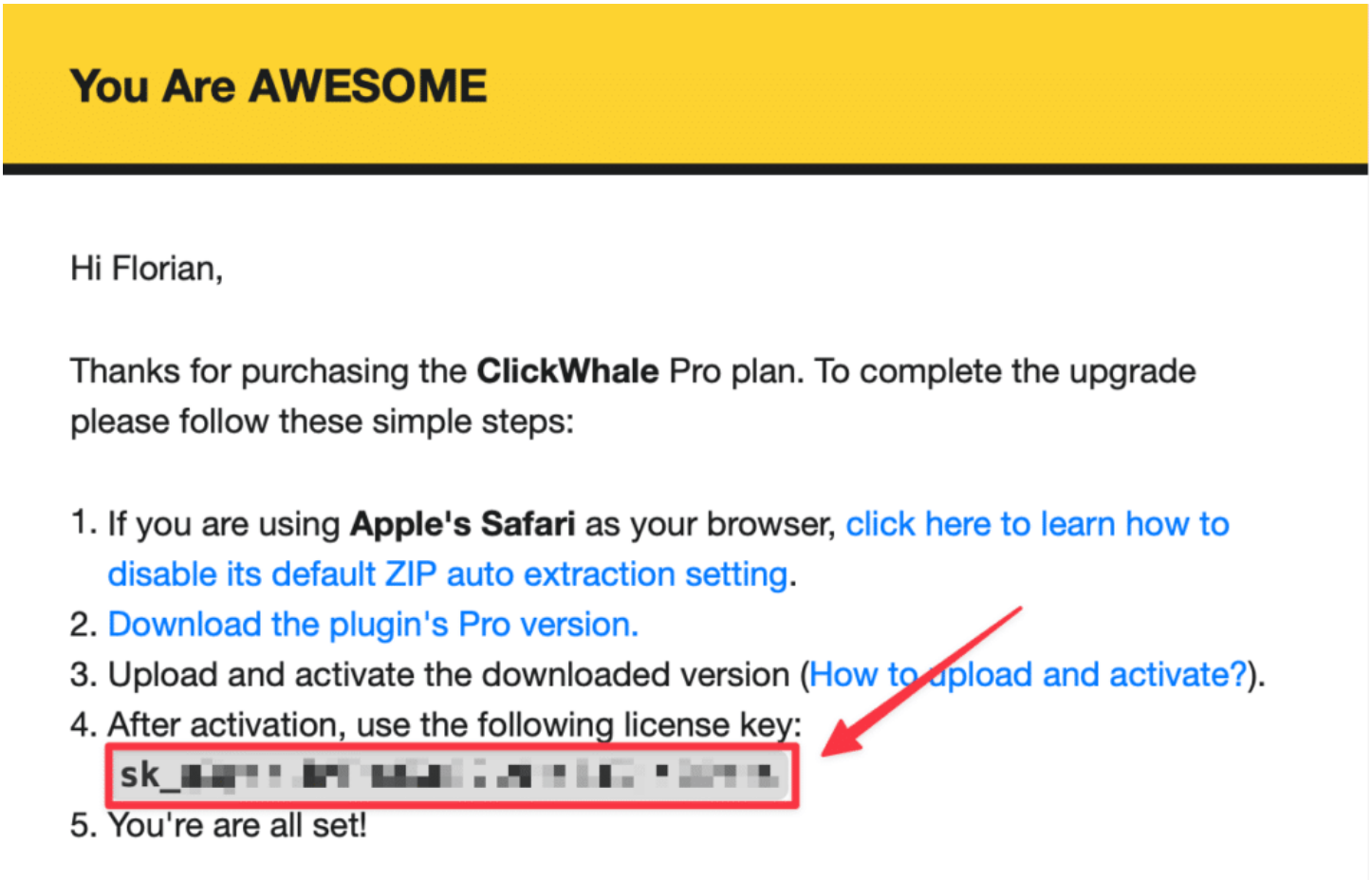

Return to the ClickWhale license form, key in your license key and click the **Activate License** button.

You will then be redirected to your ClickWhale dashboard indicating that the plugin activation is completed.

FAQs

Where can I download the ClickWhale Pro plugin?

After completing your purchase, you'll receive a purchase receipt email containing your download link, license key, license usage information, and getting started guides.

How do I activate my ClickWhale Pro license?

After installing and activating the plugin, copy the license key from your purchase receipt email, paste it into the ClickWhale license activation page, and click **Activate License**. You'll then be redirected to the ClickWhale dashboard once activation is complete.

Where can I find my license key?

Your license key is included in the purchase receipt email you receive after purchasing ClickWhale Pro.

Do I need to install the free version of ClickWhale first?

No. The installation guide instructs you to upload the **clickwhale-pro.zip** file directly through **Plugins > Add New Plugin > Upload Plugin**, then activate the plugin and enter your license key.

What should I do if my license doesn't activate?

First, verify that you're entering the correct license key from your purchase receipt email. If you're still unable to activate your license, contact the ClickWhale support team for assistance.